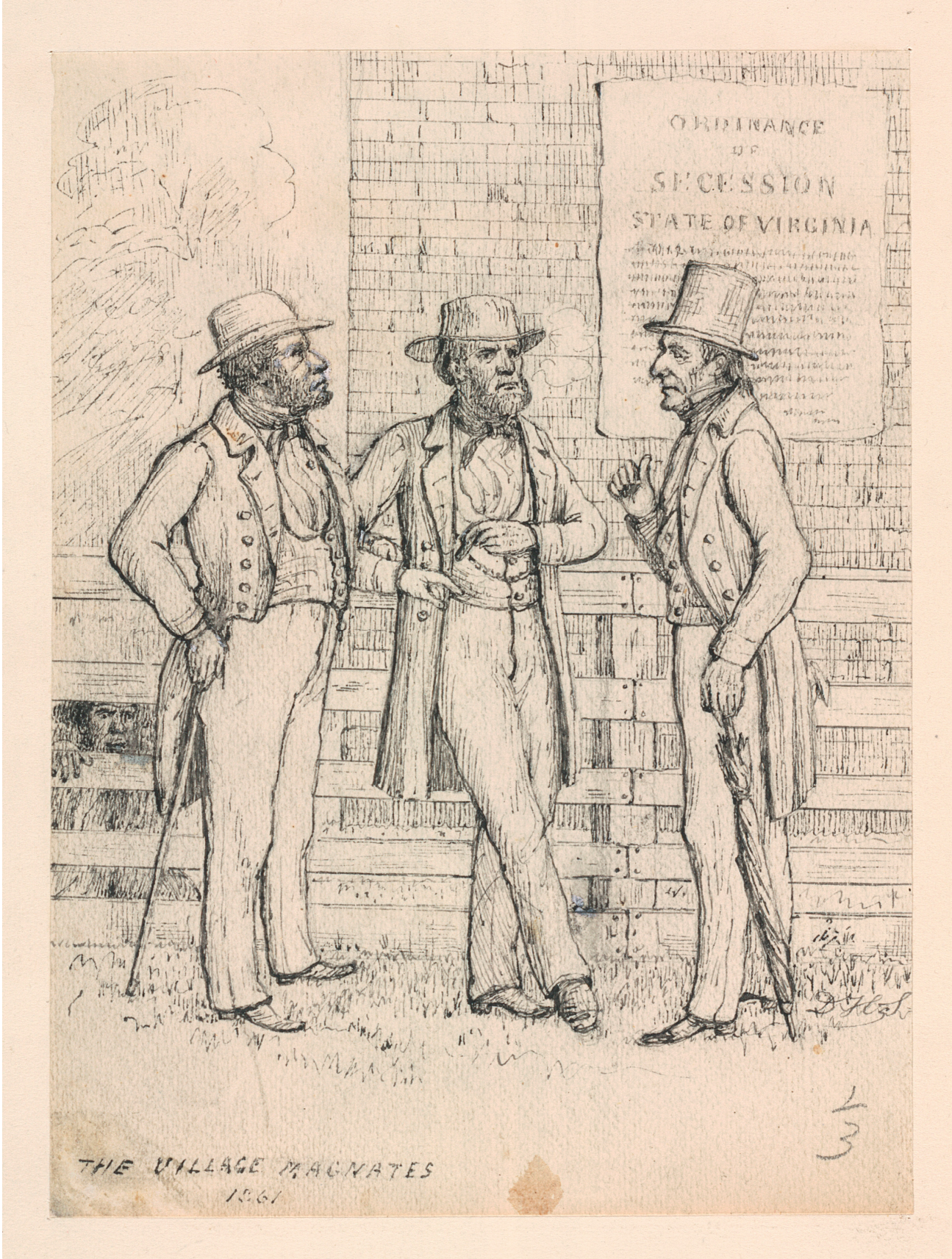
ORDINANCE
OF
SECESSION
STATE OF VIRGINIA
THE VILLAGE MAGNATES
1861